

- 1) PER CITY ORDINANCE (S 00202(A)(4) AND 10035(E)) STREET TREES SHALL NOT BE PLACED ON TOP OF OR 5'-0" ON EITHER SIDE OF ANY CITY OWNED UTILITY INFRASTRUCTURE.
- 2) NO TREES, SHRUBBERY OR OBSTRUCTION SHALL BE PLACED WITHIN A 3'-0" RADIUS OF A CITY OWNED SEWER LATERAL, CLEANOUT OR WATER /OR REUSE METER.
- 3) EROSION CONTROL MEETING WITH CITY OF POMPANO BEACH, URBAN FORESTRY, IS REQUIRED BEFORE ANY PLANT MATERIAL IS INSTALLED ON SITE.
- 4) ALL ROAD ROCK, CONCRETE, ASPHALT AND OTHER NOT NATURAL MATERIALS SHALL BE REMOVED FROM PLANTING AREAS PRIOR TO LANDSCAPE INSTALLATION.
- 5) ALL TREE WORK WILL REQUIRE PERMITTING BY A REGISTERED BROWARD COUNTY TREE TRIMMER.
- 6) DESIRED AREAS SINGLE TRUNK SHALL HAVE A SINGLE, RELATIVELY STRAIGHT, DOMINANT LEADER, PROPER STRUCTURAL BRANCHING AND EVEN BRANCH DISTRIBUTION, TREES WITH BARK INCLUSION, TIPPED BRANCHES, AND CO-DOMINANT TRUNKS WILL NOT BE ACCEPTED. TREES WITH GIRDLING, INTACT LEADER CIRCLING AND OR PLUNGING ROOTS WILL BE REJECTED.
- 7) ALL PLANTING TREES WILL BE PROVIDED BY AN ISA CERTIFIED ARBORIST UNDER THE DIRECTION OF A BCMA or ASCA REGISTERED CONSULTING ARBORIST.

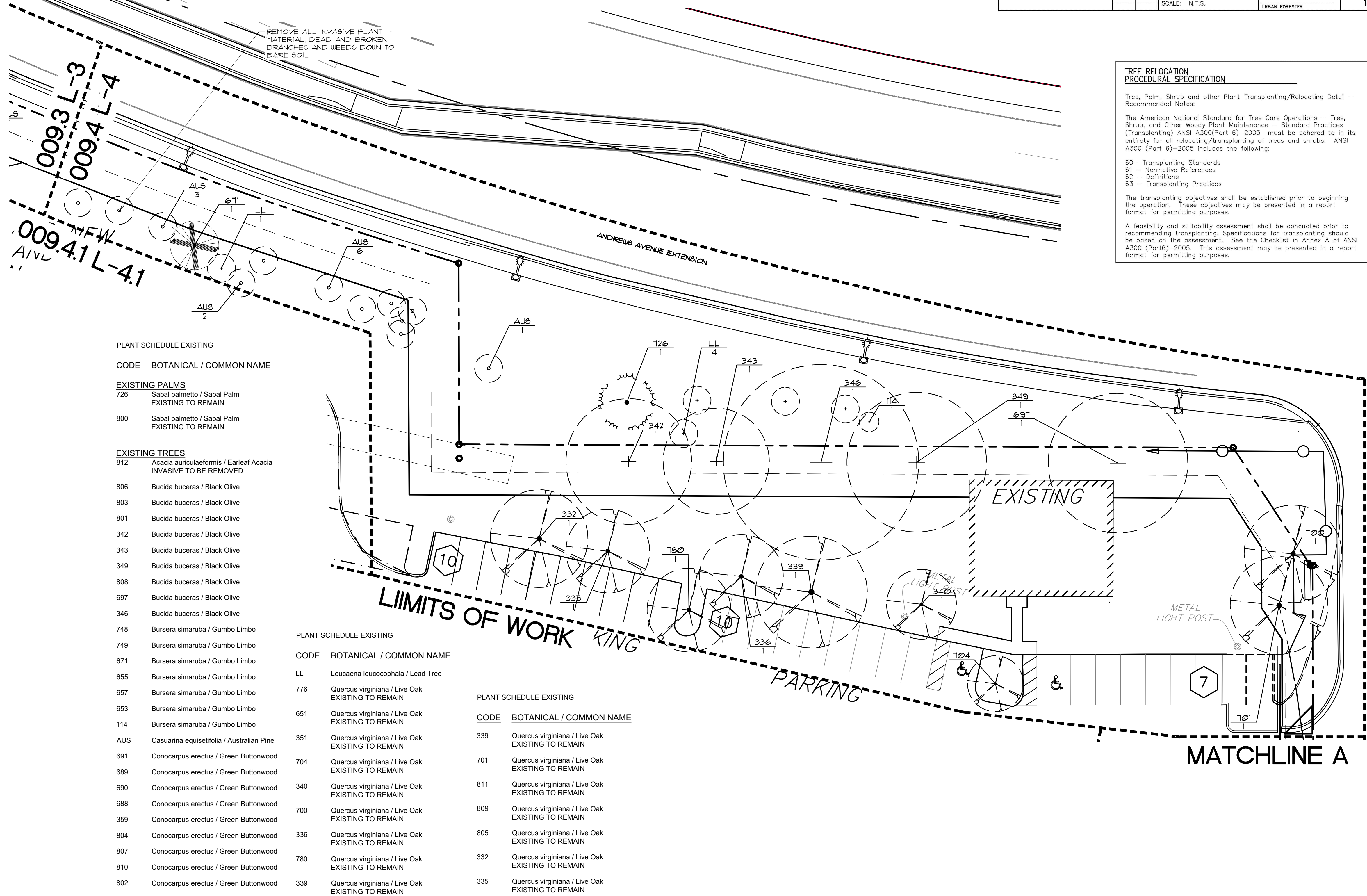

Tree, Palm, Shrub and other Plant Transplanting/Relocating Detail – Recommended Notes:

The American National Standard for Tree Care Operations – Tree, Shrub, and Other Woody Plant Maintenance – Standard Practices (ANSI Z39-2007) (2007-2008) must be adhered to in its entirety for relocating/transplanting of trees and shrubs. ANSI A300 (Part 6)–2005 includes the following:

- 60– Transplanting Standards
- A31 – Normative References
- 62 – Definitions
- 6.3 – Transplanting Practices

The transplanting objectives shall be established prior to beginning the project. These objectives may be presented in a report format for permitting purposes.

A feasibility and suitability assessment shall be conducted prior to recommending transplanting. Specifications for transplanting should be based on the assessment. See the Checklist in Annex A of ANSI A300 (Part 6)–2005. This assessment may be presented in a report format for permitting purposes.

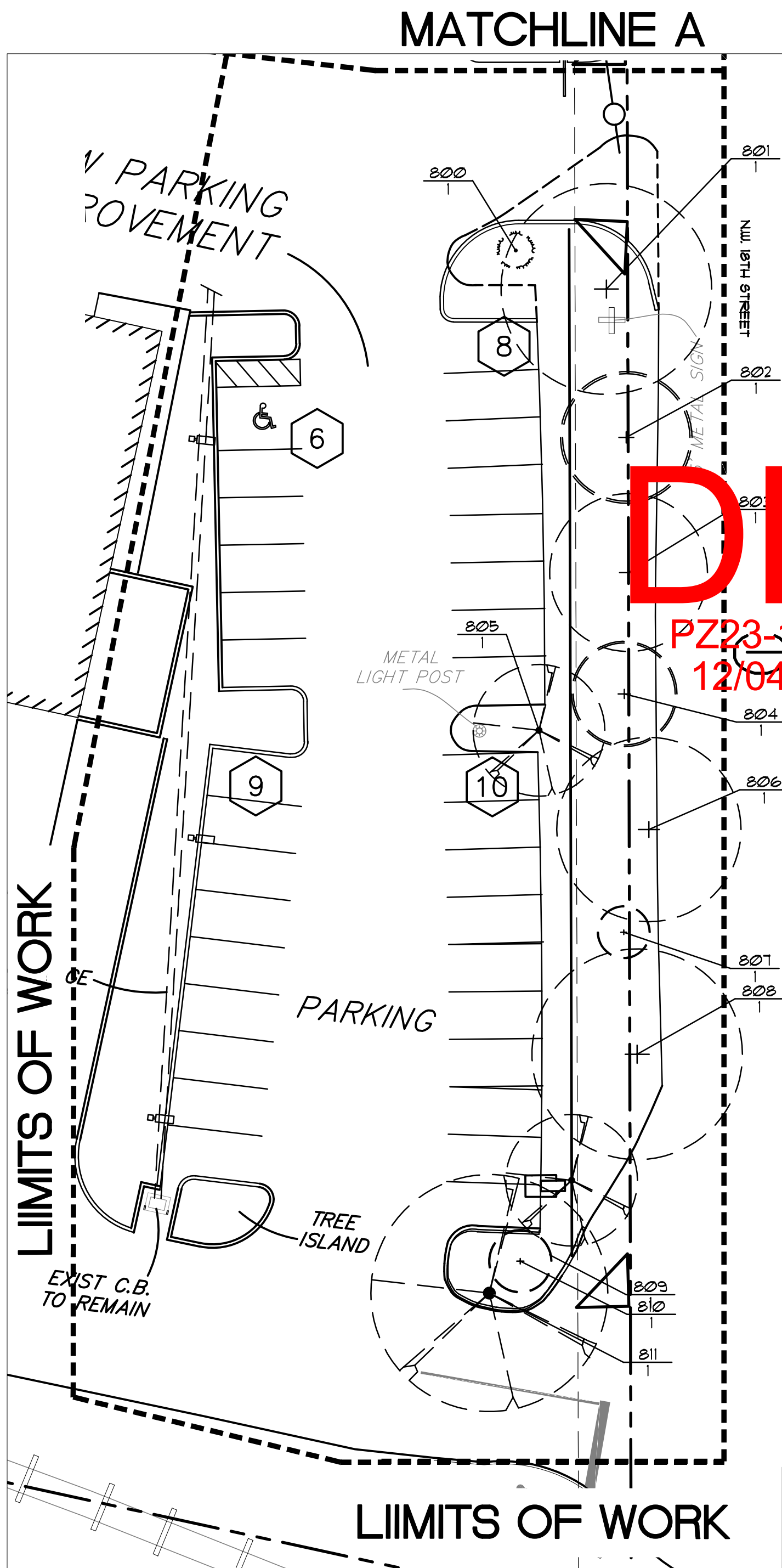

Bonsal Turn Lane
1200 NW 18th St.
Pompano Beach, FL 33069



Krent L Wieland
2024.10.15
11:36:28 -04'00'

03/26/24 City Comments
05/17/24 City Comments
ISSUE HISTORY
PROJ NO: 23034A
PROJ MGR: DC
DRAWN BY: DC
CHECKED BY: KWD

DRAWING TITLE:

Existing
Landscape
Plan

SHEET:
009.4 L-4

CAUTION: PLEASE NOTE

Contractor shall secure all permits required for the work from any state or local departments, utility companies or jurisdiction affected by the work. The Contractor shall have permits "in hand" prior to starting work. The Landscape Architect and/or Owner shall bear no responsibility for work performed without permitted drawings. The Contractor shall be responsible for all changes to work, at no additional cost to Owner, as a result of unauthorized work prior to receipt of permit.

This drawing is an instrument of service, copyright © 1984-2024 by Krent Wieland Design, Inc., d/b/a KWD Landscape Architecture. All rights reserved - Not to be reproduced in part or in whole without express written permission. Florida Registration LA 1039.

SUBMISSION
09/26/24

NOT FOR CONSTRUCTION

